

Diastology

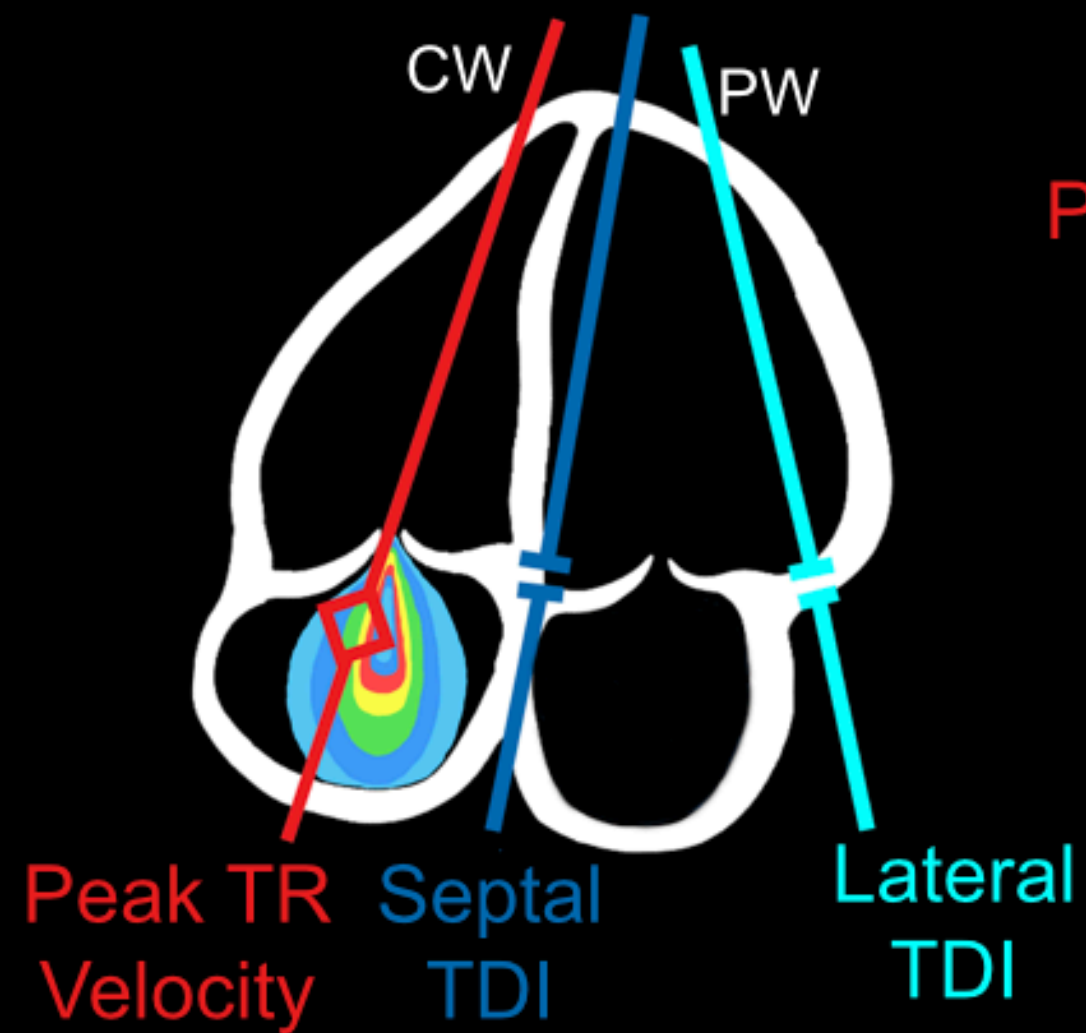
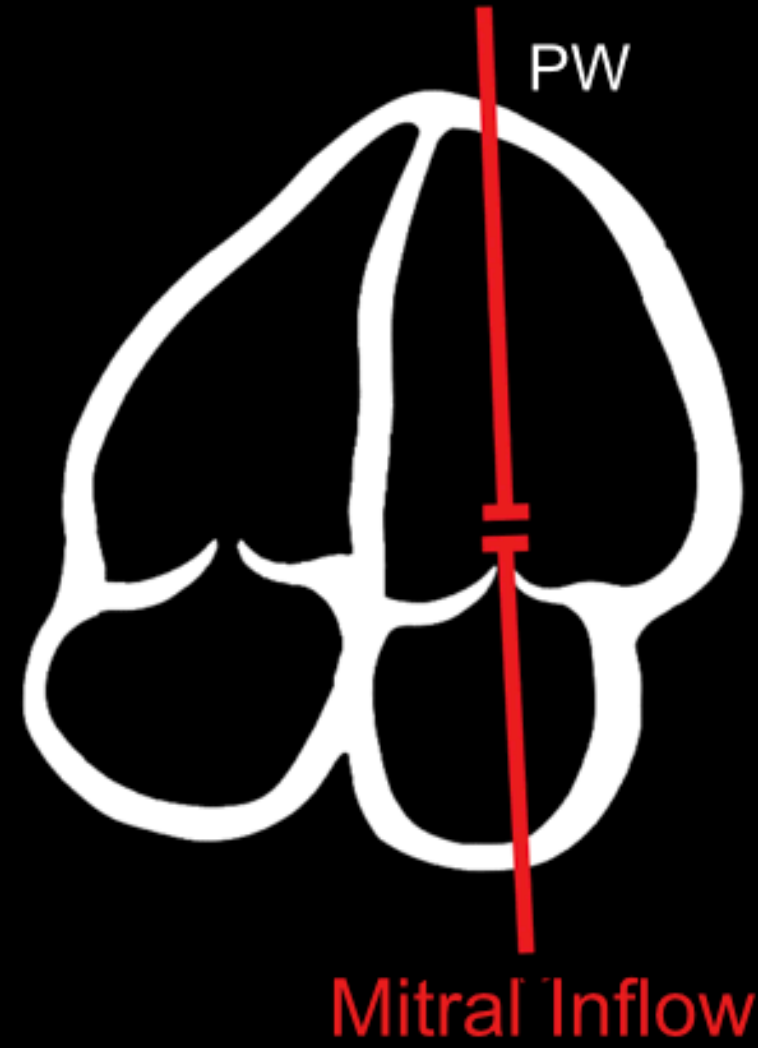

	Normal	Grade I <i>Impaired Relaxation</i>	Grade II <i>Pseudonormal</i>	Grade III <i>Restrictive</i>
Mitral Inflow				
E / A	$E > A$ ≥ 0.8	$A > E$ ≤ 0.8	$E > A$ 0.8-2.0	$E \gg A$ 2:1 > 2.0
LA Pressure	Normal	Normal	Elevated	Elevated
E / e'	< 10	< 10	10-14	> 14
Peak TR Velocity	< 2.8	< 2.8	> 2.8	> 2.8
Septal TDI Or Lateral TDI				
	Septal $e' > 7$ cm/sec Lateral $e' > 10$ cm/sec	Septal $e' < 7$ cm/sec Lateral $e' < 10$ cm/sec		