

Hypertrophic Cardiomyopathy

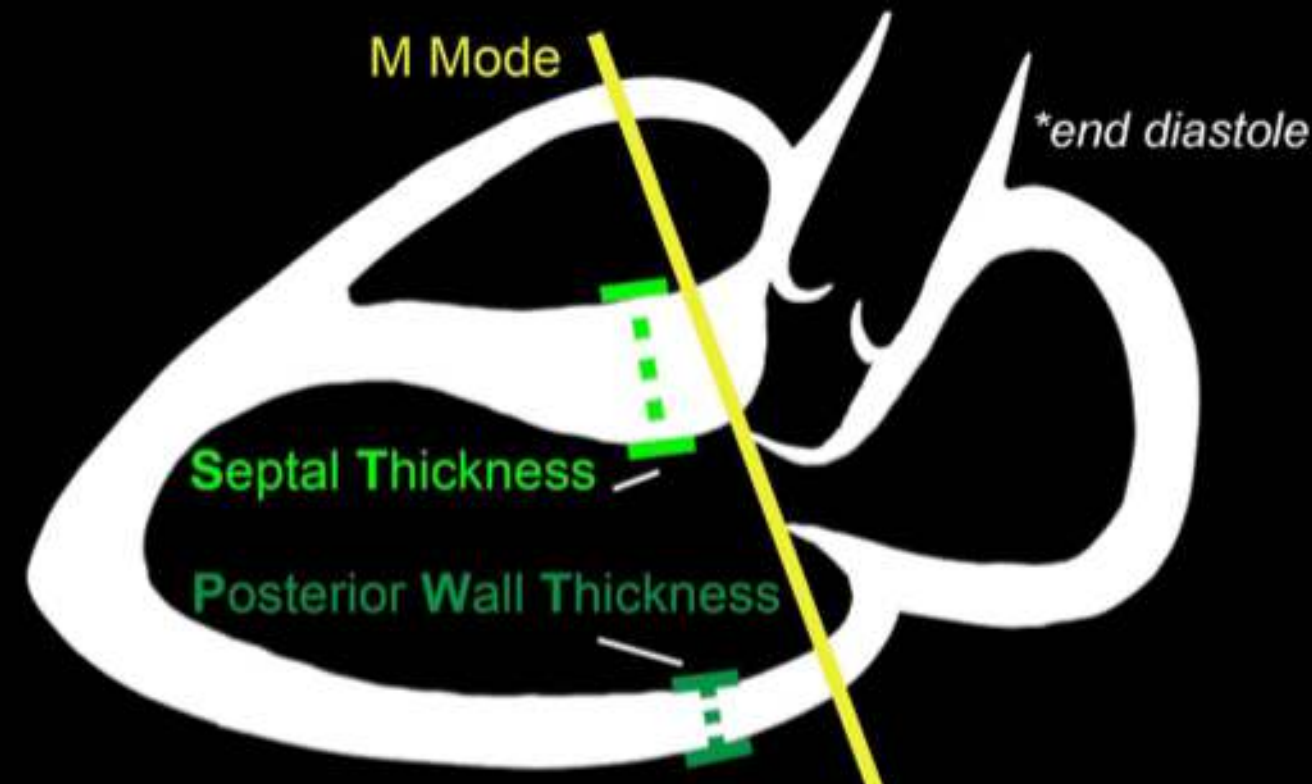

ST > 15 mm
 ST / PWT > 1.3 - Normotensive
 ST / PWT > 1.5 - Hypertensive

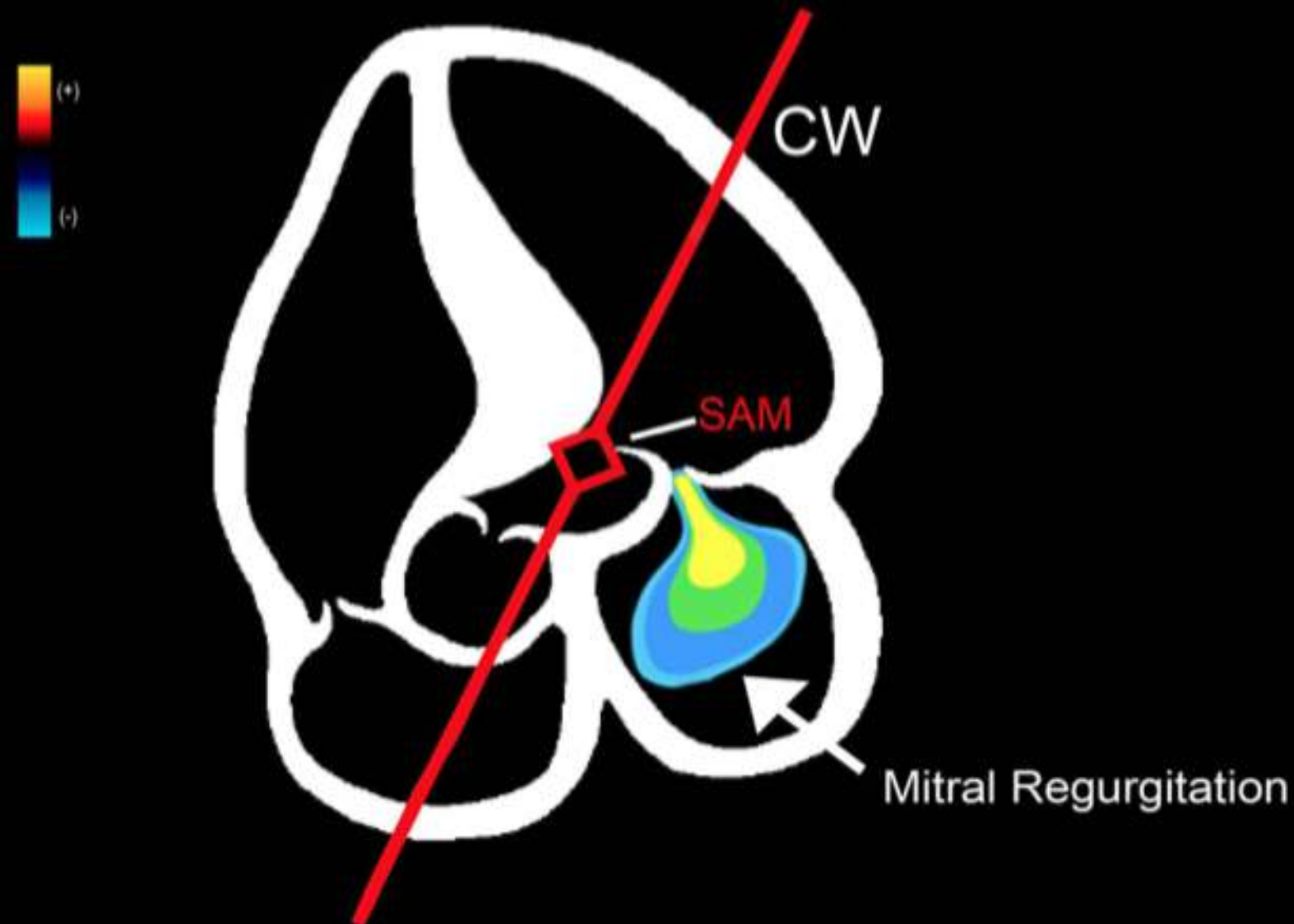

M Mode Mitral Valve

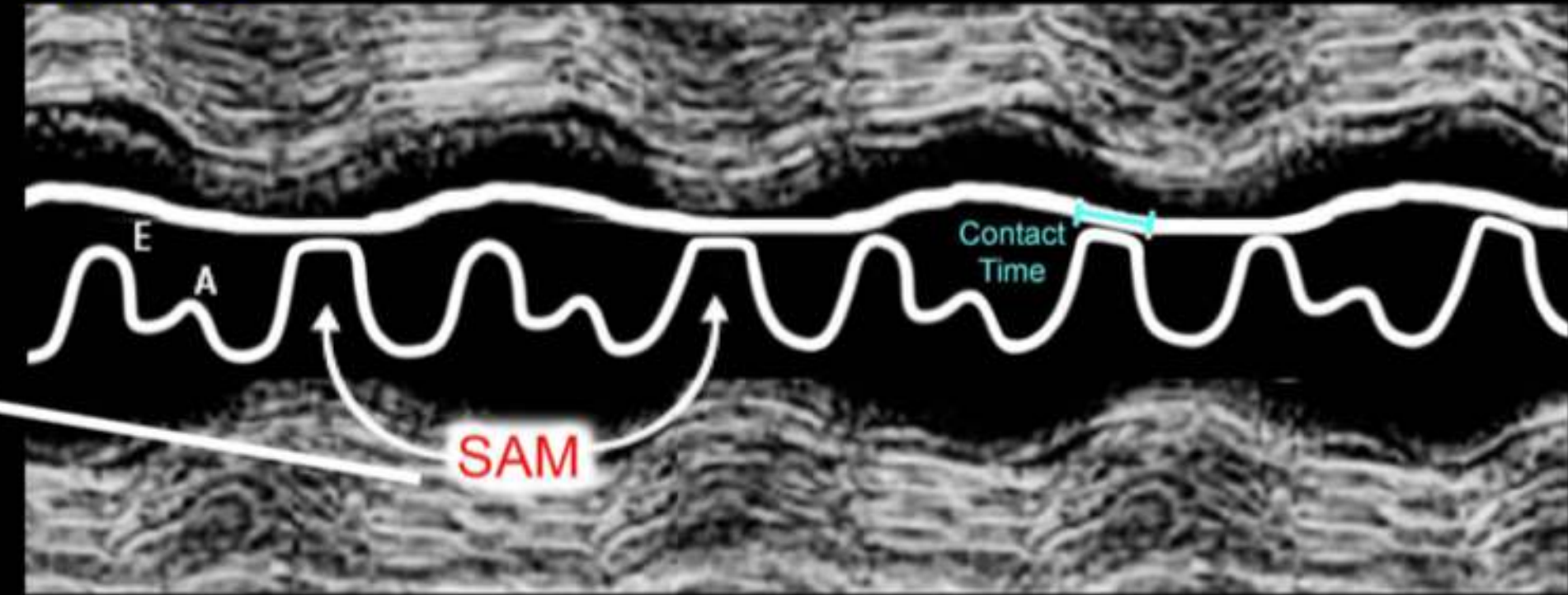

Systolic
 Anterior
 Motion

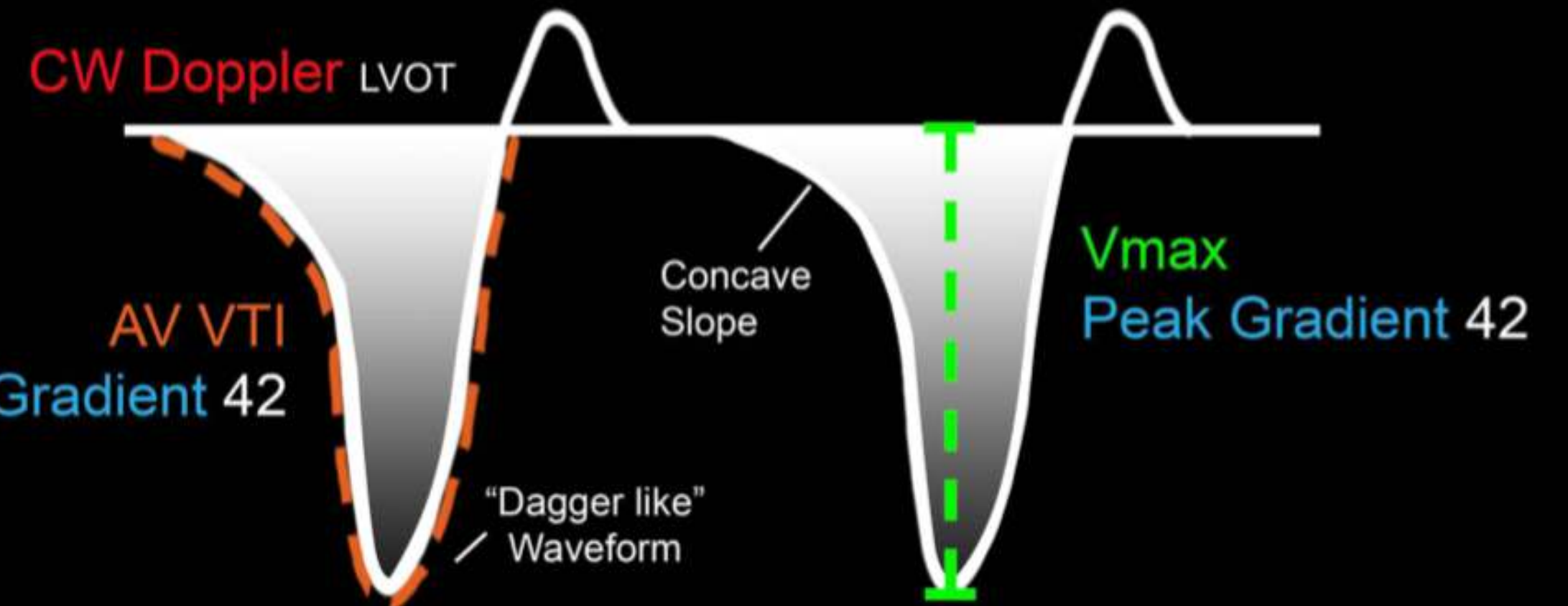

Peak Gradient > 30 = Abnormal
 (mmHg) > 50 = Hemodynamically Significant